

THE CARD VOL.19, NO.4, ISSUE 220, APRIL, 2008

MONTHLY PUBLICATION OF THE LANCASTER COUNTY POSTCARD CLUB, LANCASTER, PA

ENJOYING POSTCARDS THROUGH EDUCATION AND ENTERTAINMENT.

NEXT MEETING APRIL 21, 2008 FARM & HOME CENTER. BUY, SELL, TRADE FROM 5:30 PM MEETING - 7:00 PM.

YEARLY MEMBERSHIP IS \$10.00 (\$5.00 FOR EACH ADDITIONAL MEMBER AT SAME ADDRESS.)

MEMBERSHIP CHAIRMAN RICHARD PENDERGRAST 950 WILLOW LAKES DR., WILLOW STREET, PA 17584

CLUB/TEMPORARY EDITOR'S ADDRESS C/O JERE GREIDER 3724 KENNEL AVE., COLUMBIA, PA 17512

WEBSITE:WWW.PALAYLE.COM/CLUBS/LANCASTER OR GOOGLE SEARCH: LANCASTER COUNTY POSTCARD CLUB.

Fifty-five members and one visitor signed in at the Monday February 17th meeting. Treasurer Barbara Mowrer announced a treasury balance of \$4002.60.

Our sympathy is extended to Al and Janice Bernard in the death of their daughter.

Janice Weitzel club librarian announced a new procedure for borrowing library books. Anyone interested in borrowing a book is asked to notify Jan. 717-394-1821 or Email faloos@verizon.net. Jan will see that the requested book is brought to the next meeting. A book list is included with this newsletter. A new book Real Photo Postcard Guide by Robert Brogdan and Todd Weseloh was recently added to the library.

Members were asked to submit topics for boards displayed at our August Expo. Since the members make the boards it was hoped that members would submit topics. We will have four topics. If we have more than four topics presented we will vote but if none are presented the board or committee will pick the topics.

Advertising postcards for our August Expo are now available. Please pick some up at meetings and distribute them in your neighborhoods. Antique Malls, Grocery stores, Post Offices etc. have bulletin boards or areas where you can place the cards.

The position of Card editor is still available. I said I would see that a monthly newsletter is printed for 2008. 2009????????? I want to thank all the members that have submitted and who will be submitting articles.

We have scheduled an auction for our November meeting. We want to make sure we have some quality items. The deadline for submitting consignments is the September meeting. The committee will decide if we have enough quality items to hold the auction. Postcards, Trade cards, ephemera, etc. will be accepted.

The evening's program consisted of three mini programs.

Jim Brodt, Tour of Washington, NJ.

Bill Buckwalter, Unidentified Real Photo Postcards.

Jim Ward, Generic Lancaster Postcards.

THANKS to the presenters and a special thank you and patience award to DeDe for running the projector

DOOR PRIZES

Betty Beck	Postcard book
Betty Gregg	Postcard book
Jere Greider	\$2.00 Certificate
Harold Moyer	\$3.00 Certificate
Brian Frankhouser	\$3.00 Certificate
Bill Heinaman	\$30.00 50/50

SINGLE CARD COMPETITION

FAVORITE LINEN POSTCARD

1 ST Betty Beck	J. P. McCaskey H.S.
2 nd Jim Ward	Mike's Ship Ahoy Bar
3 rd Brian Frankhouser	Many Troubles in My Day

HONORABLE MENTION

Tom Beck	Maple Grove Pool
Bryan Benner	Southern Exposure
Bill Buckwalter	Elephant Hotel
Jere Greider	Studebaker Dealership
Carl Haffly	Statue of Liberty
Dorothy Haffly	Tolchester, MD, Pier
Harold moyer	Zinn's Diner
DeDe Schaeffer	Santa Claus, FL
Tom Schaum	Atlantic City Comic
Maria Schurz	Think Spring
James Tanis	Greetings from PA

FUTURE TOPICS

April	Board	Just for Laughs
May	Single card	Animal Vegetable Mineral
June	Single card	Outdoor Gatherings

THANK YOU

Richard Kauffman -- For donating back issues of the Card.

Tom and Becky Schaum - For auditing the treasurer's books.

NEW MEMBER



Tom Rapchinski from Ephrata, PA collects interiors showing Braded Rugs and some other topics. Welcome Tom.

POSTCARD HISTORY SERIES

West Point

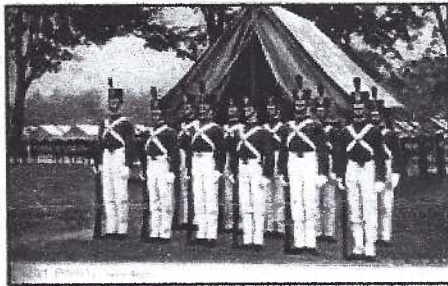

Manuten Oehler DuRant and Peter E. Carroll

Bill Siegford sent information about West Point by Arcadia Publishing. For ordering information www.arcadiapublishing.com.

Al Schaub announced that Jim Boyle may be adding coins, postcards and other ephemera to the stamp shows that are held several times a year at the Farm & Home Center. If interested please give your contact information to Al 717-560-6278.

SHOW SCHEDULE

PITTSBURGH, PA APRIL 12

OCEAN GROVE, NJ APRIL 12

ALLENTOWN, PA APRIL 26 & 27

HAGERSTOWN, MD MAY 23 & 24

LANDISVILLE, PA FLEA MKT. MAY 26

WASHINGTON CROSSING CLUB MAY 31

ERNIE WHITES DOLLAR SHOW JUNE 27-29

YORK CLUB SHOW JULY 12

LCPC POSTCARD EXPO AUG. 16

Please contact me if you need any additional information.

WE NEED YOUR HELP TO MAKE OUR ANNUAL EXPO SUCCESSFUL. WE NEED MEMBERS TO SETUP, SELL TICKETS, WATCH BOARDS, CLEANUP AND JUST BE AVAILABLE TO GREET THE DEALERS AND BUYERS.

NEXT MEETING APRIL, 21

I will again allow some time for show and tell. I'm sure some member has an interesting postcard story or a postcard to show and talk about.

Gisela Withers will present a Power Point program entitled Things I've learned from postcards.

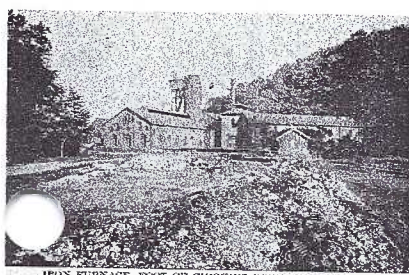

IRON FURNACE, FOOT OF CHICKIES HILL, UMBERGER, PA.

THE FURNACES OF

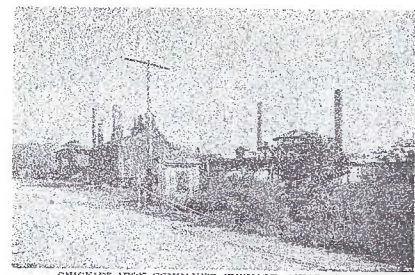

CHICKIES IRON COMPANY'S FURNACE, CHICKIES, PA.

COLUMBIA AND MARIETTA

IN THE LATER 1800S THE IRON INDUSTRY AROUND COLUMBIA AND MARIETTA WAS QUITE EXTENSIVE. THERE WERE SEVERAL REASONS FOR THIS.

FIRST THERE WAS THE RAW MATERIAL SUCH AS IRON ORE, LIMESTONE, TREES FOR MAKING CHARCOAL AND COAL FROM UPSTATE.

SECOND THERE WAS TRANSPORTATION. THE PENNSYLVANIA CANAL ENDED IN COLUMBIA AND JUST ACROSS THE RIVER THE SUSQUEHANNA AND TIDEWATER CANAL STARTED. FROM COLUMBIA THE PIG IRON, WHICH WAS WHAT THESE FURNACES MADE, WAS SHIPPED BY RAIL ON THE COLUMBIA AND PHILADELPHIA RAIL ROAD TO PHILADELPHIA AND ANYWHERE ELSE THEY WERE TO GO. WHEN THE IRON WAS TO GO SOUTH IT COULD GO BY THE SUSQUEHANNA AND TIDEWATER CANAL TO BALTIMORE AND OTHER POINTS IN THE SOUTH. ALSO THE RIVER PROVIDED A MEANS OF GETTING WOOD FROM UPSTATE TO THIS AREA FOR MAKING CHARCOAL.

THE THIRD THING WAS THE AVAILABILITY OF THE IRON ORE. GRUBB'S MINE WAS THE LARGEST SUPPLIER IN THE LOCAL AREA. THERE WERE SOME SMALLER IRON PITS LOCALLY BUT NOT NEAR THE SIZE OF GRUBB'S. THE NEXT LARGE IRON SUPPLIER WAS CORNWALL IRON MINE. IT WAS A LARGER MINE THAN GRUBBS AND ITS RAW MATERIAL COULD BE BROUGHT IN BY THE PRR OR THE COLUMBIA AND READING RAIL ROAD.

IN ORDER OF THEIR BUILT DATE, THE FIRST TO BE BUILT WAS THE SARAH ANN FURNACE, LOCATED TWO MILES ABOVE SILVER SPRING, WAS BUILT IN 1839, THEN CAME THE SHAWNEE FURNACE, LOCATED AT 5TH AND MILL ST. IN COLUMBIA, IT WAS BUILT IN 1844, THEN CAME THE HENRY CLAY FURNACE, LOCATED BETWEEN BREEZY VIEW ROCK AND CHICKIES ROCK, IT WAS BUILT IN 1845.

THE FOURTH FURNACE TO BE BUILT WAS THE CHICKIES #1, LOCATED ON THE NORTH SIDE OF CHICKIES HILL, IT WAS BUILT IN 1845, THEN CAME THE DONEGAL FURNACE, LOCATED BETWEEN CHICKIES ROCK AND

MARIETTA BORO, IT WAS BUILT IN 1847, NEXT WAS MARIETTA #1 & #2 IN THE SMAE APPROXIMATE LOCATION AS THE DONEGAL, IT WAS BUILT IN 1847 TO 1849.

THE 7TH TO BE BUILT WAS THE CORDELIA FURNACE, LOCATED IN IRONVILLE, IT WAS BUILT IN 1848, NEXT WAS THE CHICKIES #2, LOCATED JUST NORTH OF CHICKIES #1, IT WAS BUILT IN 1854, NEXT CAME THE ST. CHARLES FURNACE, LOCATED JUST NORTH OF COLUMBIA, IT WAS BUILT IN 1854, AND FINALLY THE VESTA, LATER KNOWN AS THE LAVINO FURNACE, LOCATED NORTH OF CHICKIES #2, IT WAS BUILT IN 1868.

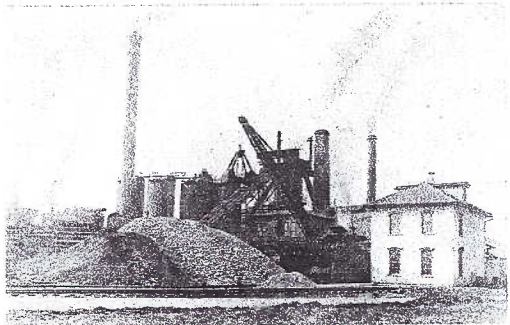

THIS IS THE VESTA FURNACE
LATER KNOWN AS THE
LAVINO FURNACE

THE VESTA
FURNACE

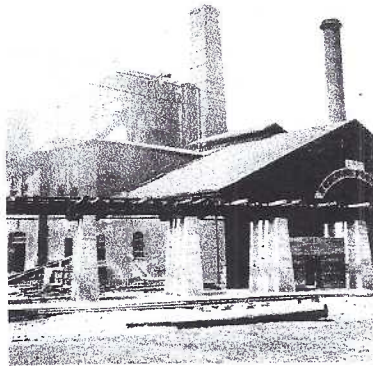

HOUSING FOR
THE HENRY CLAY
WORKERS

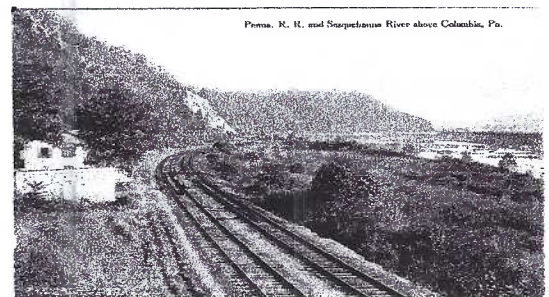

REFERENCES:

INDUSTRIAL ARCHAEOLOGY SITES IN THE CHICKIES ROCK FLOOD PLAIN BY DR. JUNE EVANS

LANCASTER COUNTY HISTORICAL SOCIETY JOURNAL VOLUME 86
NUMBER 3. STORY BY JOHN WARD WILSON LOOSE

LCPC MEMBER INTERVIEW

Charles Richard "Bud" Heim was born in the Columbia Hospital, Columbia, PA. He has lived all his life in the Columbia area. He played drums in his younger years and played football in High School graduating in 1952. Soon after graduation he joined the U. S. Navy. After boot camp he was trained as a diesel engine mechanic and served on a mine sweeper out of Charleston, SC. When he was discharged from the Navy he returned to Columbia and married Barbara Barnett. Bud and Barb celebrated their 50th Wedding Anniversary in 2007. They have one daughter Shelly and two sons Mitch and Mike. They also have 2 granddaughters, Ashley and Blaire. Bud is now retired but his working life was spent first at Bendix Co. in York where he was a supervisor and at Motter Press in York where he was a purchasing agent.

Bud became interested in postcards in the 1960's after he received some Columbia postcards from his mother in law. The collection has grown to over 5,000 postcards of York and Lancaster county, Hershey, Columbia, Marietta, and other towns along the Susquehanna river. In the 1970's Bud bought and sold at flea markets and purchased a very large collection of assorted Columbia items. Lloyd Mifflin paintings, postcards, photos, booklets, 1888 Columbia directory plus many other items.

Bud and Barb are long time LCPC members, numbers 77 and 78. They have faithfully served the club in many ways over the years. The programs he has presented are always well received and he always has one ready to present when asked. We have all enjoyed their hospitality when the club picnics are held at their home. Bud said he enjoys getting together with people that share the same interest.

Postcards and local history are only a few of Bud's hobbies. I'm always amazed at his many talents when I visit his garage. He seems to always be improving his very detailed model train displays, scale model amusement park rides, paper weights, glitter pictures, etc. Another talent is carving and his hand carved Noah's Ark is really a masterpiece. His restored 1930 Chevy coupe is a show stopper.

In closing I would like to say that Bud is always willing to share his knowledge of local history by showing his postcards, photos, directories and over 2500 area slides.

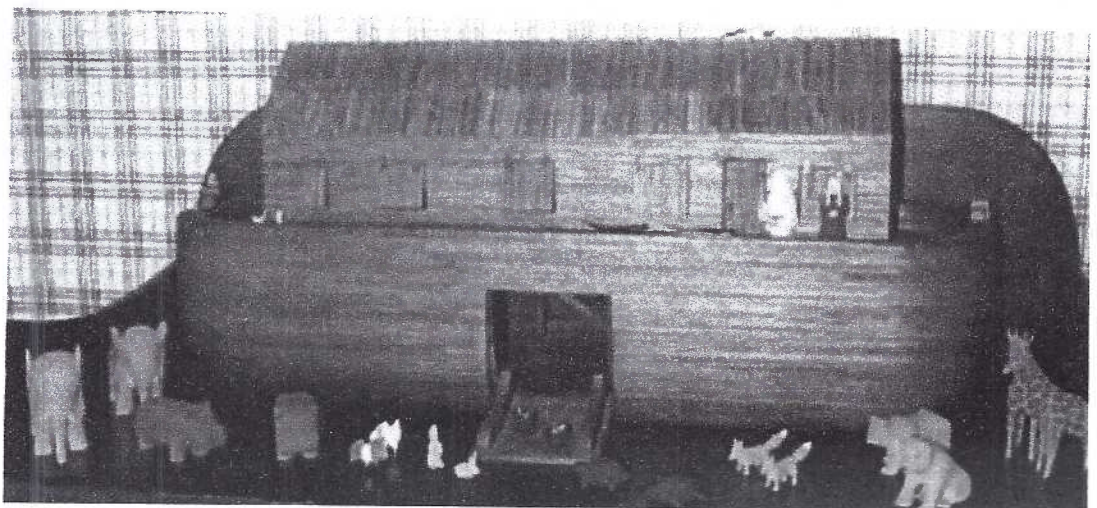
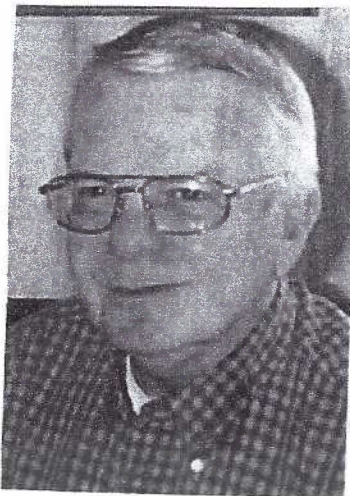

LANCASTER COUNTY POSTCARD CLUB LIBRARY

LCPC members may check out books for one month at our meetings. Since the library is not housed at the meeting site, you may reserve a book before the meeting by calling librarian Jan Weitzel at 717-394-1821.

Subject	Title	Author
ARTIST	The Artist-signed Postcard The Artist-signed Postcard Price Guide, 2nd ed Bessie Pease Gutmann Guide to Artists' Signatures and Monograms on Postcards Philip Boileau: Painter of Fair Women Postcards for Pleasure #1 Tom Browne Postcards for Pleasure #2 Lance Thackeray	Forrest D. Lyons, Jr. J. L. Mashburn Karen A. Choppe Nouhad A. Saleh Dorothy Ryan Ken Lawson/Tony Warr Tony Warr/Ken Lawson
GENERAL INTEREST No Price Guide	Collecting Picture Postcards: An Introduction A Directory of Postcards, Artists, Publishers and Trademarks The Encyclopedia of Antique Postcards A History of Postcards How to Price and Sell Old Picture Postcards The Picture Postcard and Its Origins Picture Postcards Picture Postcards of the Golden Age Pictures in The Post The Postcard Century Real Photo Postcards: The Life-Size Edition	Anthony Dyatt Barbara Andrews Susan Brown Nicholson Martin Wiloughby Roy Cox Frank Staff C. W. Hill Torie and Valmai Holt Richard Carline Tom Phillips Robert Ward
GENERAL INTEREST With Price Guide	Picture Postcards in the United States 1893-1918 (2 copies) Pioneer Postcards The Postcard Price Guide, 4th ed Sports Price Guide, 1st ed Standard Postcard Catalog (2 copies)	George and Dorothy Miller J.R. Burdick J.L. Mashburn J.L. Mashburn James Lewis Lowe
HOLIDAYS	4th of July Celebration in Litz Halloween: Whitney List Lincoln Postcard Catalog Postmarked Yesteryear - Art of the Postcard Holiday Vintage View of Christmas Past Wings Halloween Postcard Checklist	R. Ronald Reedy C.J. Russell James L. Lowe Pamela E. Apkarian-Russell James S. Morrison Hazel Leler
LOCAL INTEREST	100 Years/Camera Scenes - Eastern Lancaster County The Card (issues of LCPC 1989 - to date) The First Five Years (LCPC History) Lancaster County Postcards: Windows to Our Past - V.1 (2 copies) Lancaster County Postcards: Windows to Our Past - V.2 (2 copies) Landis Checklist Roadside America Miniature Village Checklist	Lancaster County Bicentennial Committee Jim Ward and Staff Jim Ward LCPC Members LCPC Members LCPC John Allegor
PUBLISHERS	The American Postcard Guide to Tuck Barnforth Postcard Catalog The Deder Postcard Story The Picture Postcards of Raphael Tuck & Sons Publishers Trademarks Identified	Sally S. Carver Robert Scherer/Bartram Silman Thomas A. Deder J.H.D. Smith Walter Corson/James Lowe
SPECIALTY SUBJECTS	American Advertising Postcards 1890 - 1920 American Exposition Postcards 1870 - 1920 Black Postcard Price Guide, 2nd ed The Comic Postcard in English Life Erolic Postcards Fantasy Postcards w/price guide Larger Than Life - The American Tall Tale PC 1905-1915 A Picture Postcard History of Baseball Prairie Fires and Paper Moons 1900-1920 Propaganda Postcards of World War II Theatrical Postcards, A Collector's Guide Till the Boys Come Home Wish You Were Here (Tour of America's Hotels During Golden Age)	Frederic and Mary Magson Mary Magson J.L. Mashburn Frederick Alderson William Quelletta/Barbara Jones J.L. Mashburn Cynthia Rubin/Morgan Williams Ron Menchine Hal Morgan/Andreas Brown Ron Menchine Richard Bonyng Torie and Valmai Holt Barry Zaid
TRADE CARDS	An American Enterprise Cameo Cards and Bella C. Landauer	William F. Mobley The Ephemera Society of America
TRANSPORTATION	Lincoln Highway - First & Second Editions A Picture Postcard History of U.S. Aviation Rail Mail (A Century of American Railroad on Picture Postcards) Railroads Postcards in the Age of Steam Trolleys and Streetcars on American Picture Postcards U.S. Steamships: A Picture Postcard History	Brian Butko Jack W. Lengenfelder Geoff Stunkard H. Roger Grant Ray D. Applegate Frank O. Braynard
VIEWS	Gettysburg Vintage Postcard Views A Pennsylvania Album 1900 - 1930 Philadelphia in Picture Postcards 1900-1930 Postcards from Kew	James D. Ristine George Miller Philip Jamison, III Gwilyn Lewis

REAL PHOTO POSTCARD GUIDE

BLEDAN AND WESELDH

04/11/2007