

THE CARD

March 2010

Vol. 21, No. 3

March 2010 Competition: Lighthouses (S) and Animals (B)

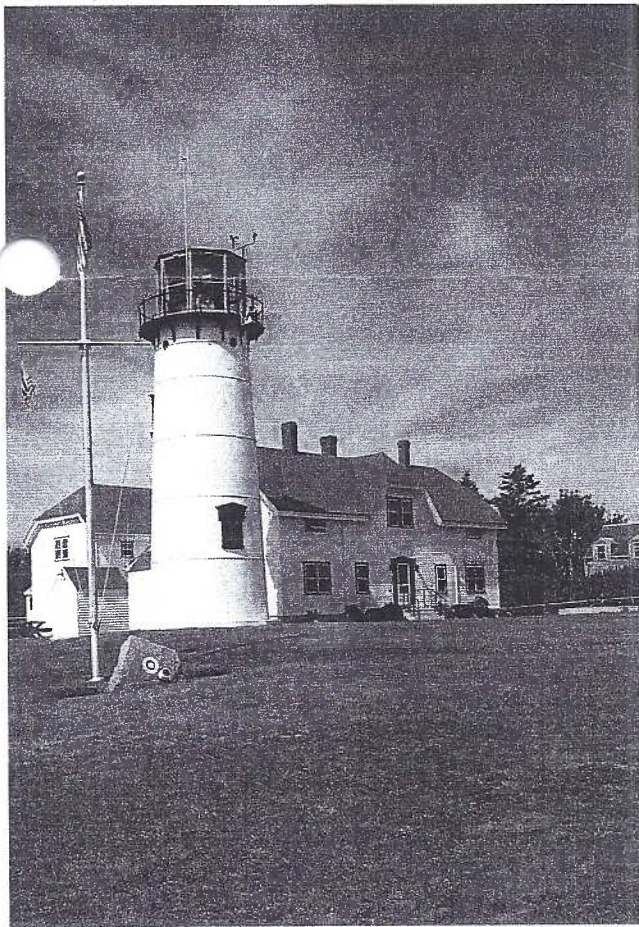

Chatham Light

Cape Cod, Massachusetts

Originally built in 1808

The beam can be seen 28 miles to sea

Provided by G. Withers



0-71007 THE LIGHT HOUSE, TARRYTOWN, N.Y.

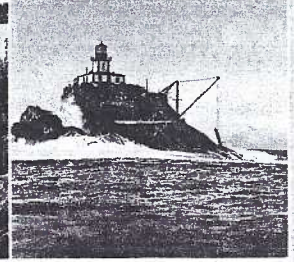
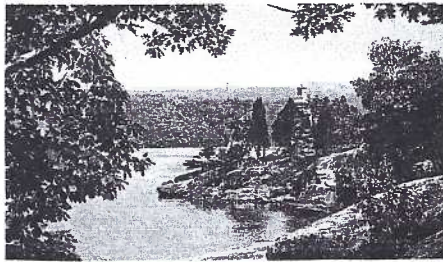

Next Meeting:

March 15,
2010

The Lancaster County, Pennsylvania Postcard Club Website: <http://www.playle.com/clubs/lancaster/>

MORLATTON POST CARD CLUB INC.



35th Spring Postcard Show

Farm and Home Center
1383 Arcadia Road
Lancaster, PA 17603
(off Manheim Pike Rte. 72)

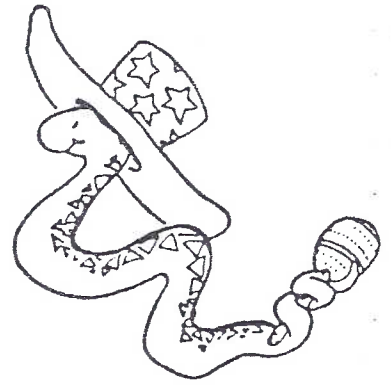

Friday, March 26, 2010 - 10 A.M. to 6 P.M.
Saturday, March 27, 2010 - 10 A.M. to 4 P.M.

No Pre-Show Buying

Admission \$2.00
(50 cents off with ad)

For more information call
Kay Feight, (717) 263-1638
Leon Rowe, (610) 444-0641

Dues are Payable Now:

The Dues Year is April through
March.

Please See Dick Pendergrast

To Access 'The Card' on the internet:

<http://public.me.com/dmilliken>

Newsletters for the Month of February:

64 were Emailed

106 were Snail Mailed



PROGRAMS FOR 2010:

March:

Dede Schaeffer: "March Hare": Postcards Related to Children's Books, etc.

April:

Ray Dennis: Schmucker

May:

Bud Heim: 1913 Columbia Old Home Week

June:

Picnic: Heim's

July:

Karl Hellmann: Why?

August:

Member's Market

September:

Tom Beck: "Beyond Lancaster's Penn Square"

October:

Jere Greider: "This and That"

November:

Auction

December:

Christmas Party

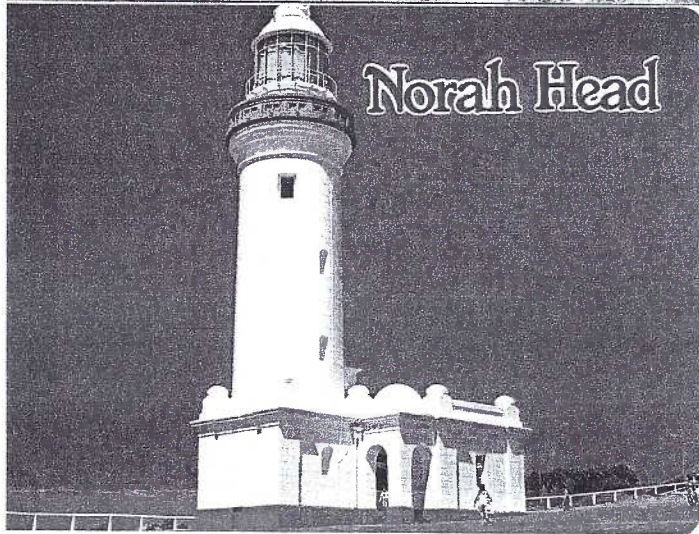
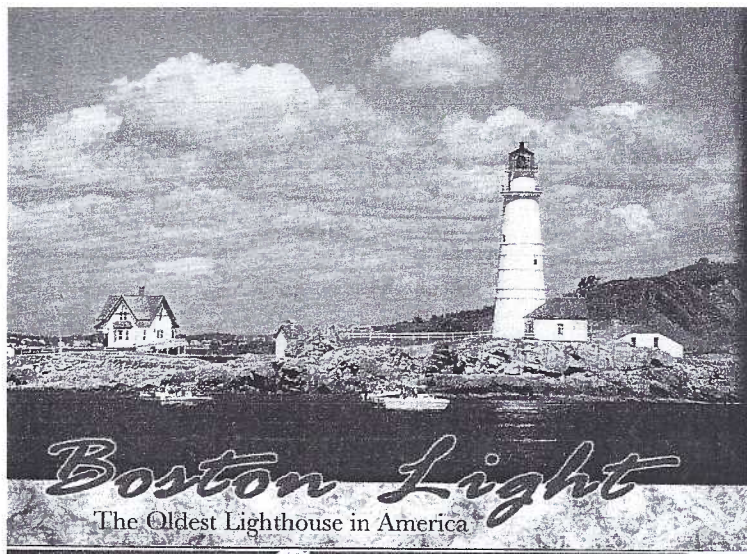

Central Coast, New South Wales, Australia
The Two Cards Above Provided by G. Withers

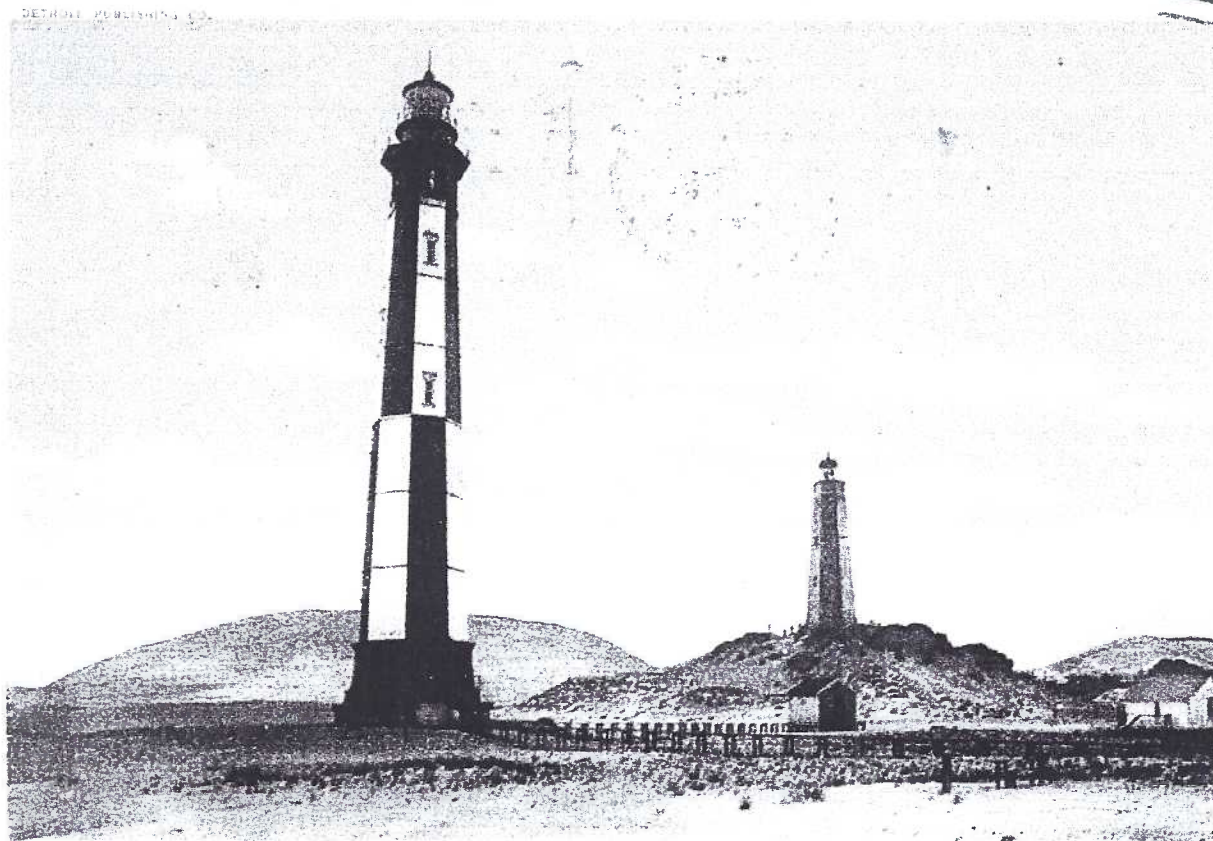
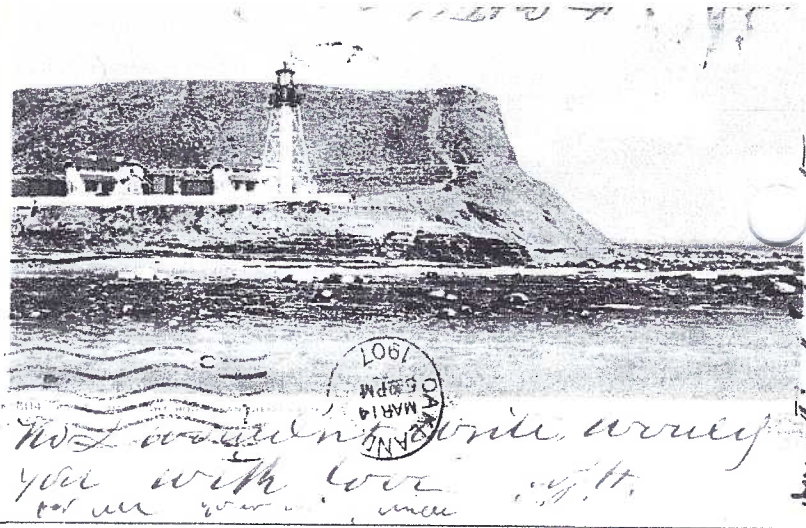

713 OLD CREEK RD NEW LIGHT HOUSE, LAKE HENNA, VA

Postcard Competition Subjects for 2010:

March Lighthouses (S) and Animals (B)

April Hats

May Railroad Locomotives and Trains (Board)

June Rain or Shine

July Ethnic Groups (Board)

August Local Locations on Postcards

September Dance

October Childhood (Board)

November Men/Women in Uniform

December Christmas Bells



Aquinnah Lighthouse

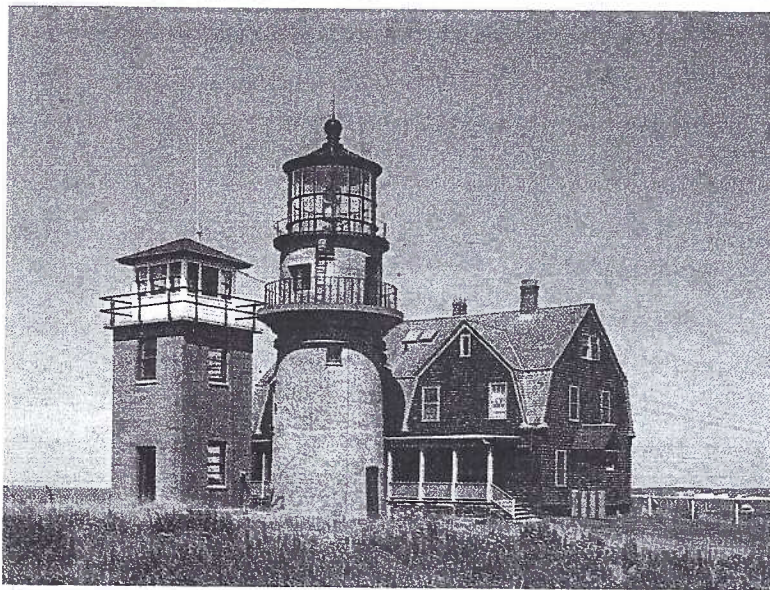

*Martha's Vineyard, Massachusetts
Current Lighthouse Tower Built in 1856
Provided by G. Withers*

February
Competition

No Meeting, due to
the Weather

February and
March
Competition
will be at the
March Meeting

THE CARD

March 2010

Vol. 21, No. 3

FROM:

THE CARD

PO Box 180
Bausman, PA 17504

Do Not Forward



Robertp Kramer
4514 Fairview Road
Columbia PA 17512