

The Card

MONTHLY PUBLICATION OF
LANCASTER COUNTY POSTCARD CLUB
LANCASTER, PENNSYLVANIA

MEETINGS: 3rd MONDAY
FAITH UNITED
CHURCH OF CHRIST
1204 WABANK STREET
LANCASTER, PA

Mar. 1996 - Vol. 7, No. 3
NEXT MEETING - Mon., 7. pm
March 18, 1996
Buy/Sell/Trade 5:30 pm

Yearly membership is \$8 (\$10 per couple at same address). Ads: \$15 full page, \$8 1/2 page, \$5 1/4 page PREPAID WITH AD COPY. Articles and correspondence: 1795 Kleinfeltersville Rd., Stevens, PA., 17578, ph 717-721-9273. Does payable to LCPC c/o Sandra Shaub, 45 Stoneyhill Rd., Quarryville, PA., 17566.



PROGRAM

SHOW 'N TELL, a perennial favorite, once again produced a wide variety of postcards. A committee will look into the feasibility of an opaque projector. It should serve us well for a variety of programs including this type. No one will be missed when cards are passed around the room and it would eliminate the expense of making slides.

Don Davis showed a RP with his nibs on Mother's lap; Earl Carver's Mother on a RP PC by Bailey, Columbia photographer; Frances Hamilton, the Mount Vernon Inn, Ephrata; Brian Frankhouser Moses and Rachel Stoltzfus's ice cream business; Ruth Frankhouser vicariously living a friend's life in Tahiti, etc.

Martha Stoner a Christmas pony; Harold Fry a postcard glazed onto an old plate; Helen Metzler her Civil War grandfather, an aide to General Sherman; Mervin Wenger a buggy poem PC describing his other hobby.

Harold Moyer a mechanical New Year PC; Ruth Moyer a very fancy add-on (a satin pillow card in a PC box); Robert Kramer repro stamps on giant PCs; Jim Ward identifying a RP general store (Blue Ball) with a magnifier.

SUGGESTION: use a microphone w/wo the projector so we can all hear better (including the note-taker).

Vice President Ruth Frankhouser announced these future programs:

Mar.- 125 lot auction (10% to LCPC)

Apr.- Coins and Currency on PCs (Jim Ward)

May - Swap Meet (PCs and related - but no flea market items). Every member may have a table or part of one to buy, sell or swap at no charge. This was VERY successful last yr.

It's AUCTION MONTH. Check the lots on pg. 5 and look them over as early as 5:30 pm on meeting night, March 18.

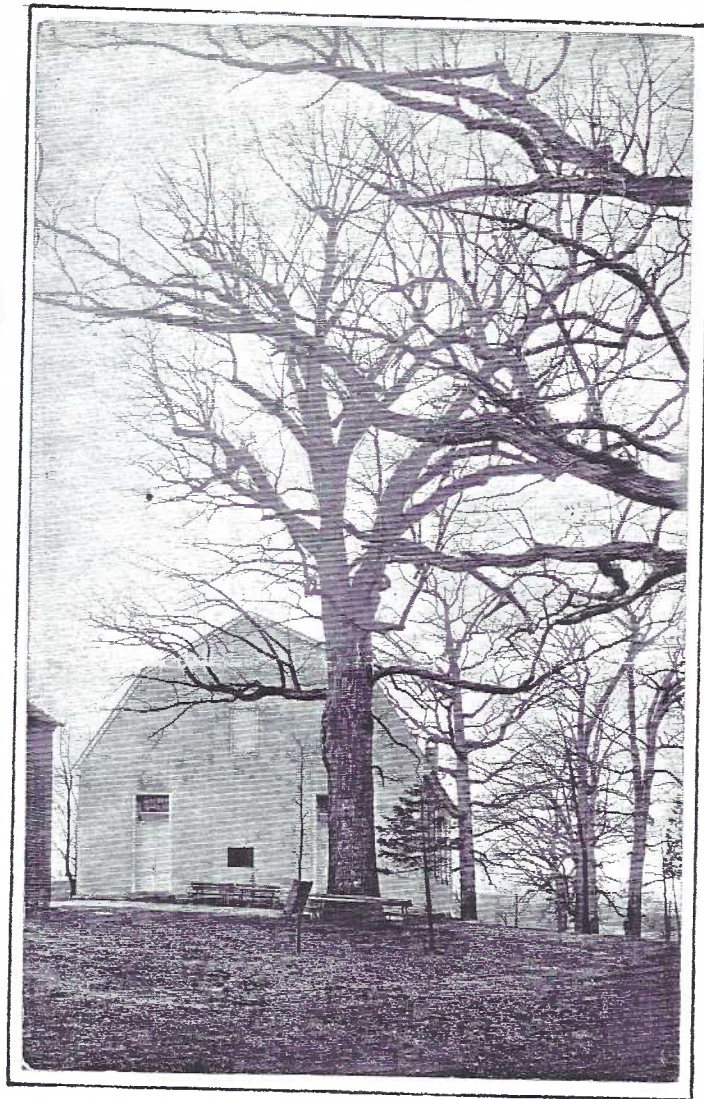

THE WITNESS TREE

A 1918/1930 real photo PC shows the huge white oak before the Donegal Presbyterian Church in northwestern Lancaster County. Although it succumbed to the saws of the arborist on June 4, 1991, the site still has considerable significance. A 275th birthday celebration continues on page two.

WITH SYMPATHY

The Club is sorry to hear that Ruth Frankhouser recently lost her mother and Shirley Neidemmyer her father during the holidays.

We extend our sympathy to them and their families.

Please alert the editor to any obituaries and illnesses within LCPC families so they can be mentioned in THE CARD. We don't all see the local papers.

FUTURE SHOWS



Mar. 2 Belmar, NJ, John Taylor Pavilion, J. McGrath Show, 9-4. Free adm.

Mar. 29-30, Lancaster, PA Farm & Home Center, Morlatton PC Club. 10-6, 10-5. \$1.50 adm.

Mar. 29-30, Mt. Laurel, NJ Laurel Inn, South Jersey PC Club. 10-6, 10-5. \$2. adm.

Apr. 5-6, Havre de Grace, MD Policeman's Community Ctr., Martin Show. 10-6, 10-4. \$3. adm.

DONEGAL PRESBYTERIAN CHURCH MARKS 275 YEARS

The Donegal Presbyterian Church sets on 14 acres of picturesque countryside in East Donegal Twp., Lancaster County. A log structure, the Donegal Meeting House, was replaced by the present stone building c.1740. The young congregation grew to become 500 strong by the 1790's.

Membership dwindled after that to only 15 people by 1900. Folks moved out. River towns were thriving back then.

Today there is renewed interest in the old church. Hardly a third of the 180+ members are of Scots-Irish heritage. But many travel over 20 miles to worship Sundays in the historic church.

The famous Witness Tree (see tablet on enlarged PC) was planted about the time the stone edifice went up. Harsh wind storms and summer droughts proved too much for the giant. It's 30-foot trunk and dwindling branches had to be removed in 1991.

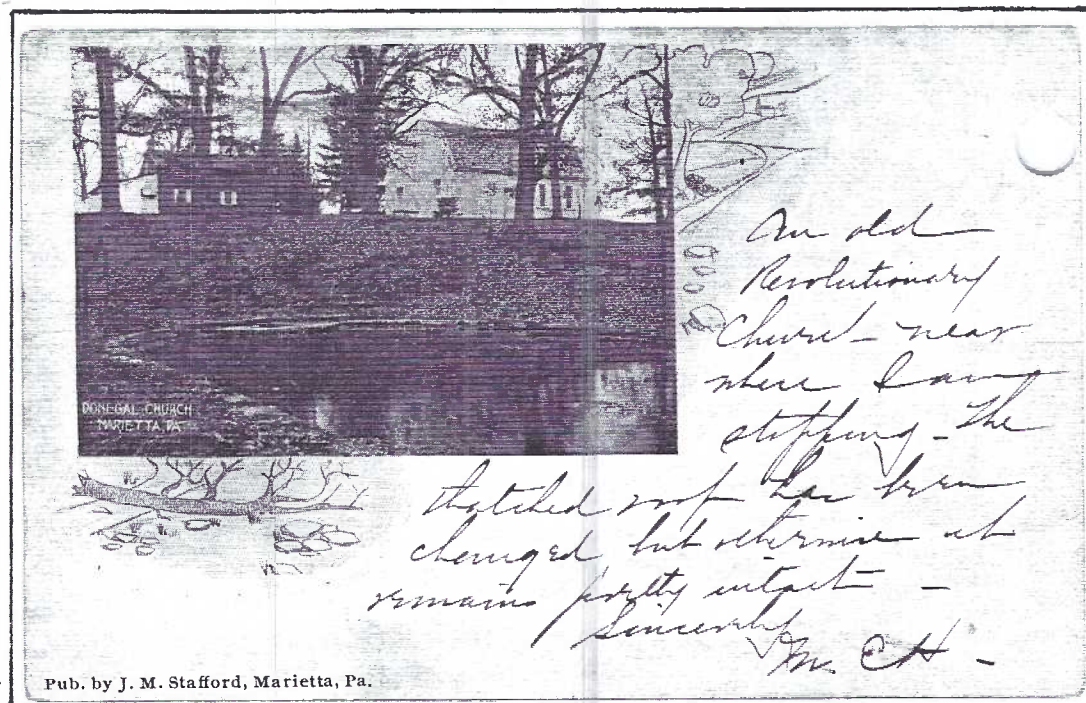

An Express Printing PC for pub. J.M.Stafford, Marietta, mailed in 1908 from Marietta to Rev.Derby, Leonia, Bergen County, NJ. The small photo allowed space for a message on the front suggesting an early undivided (no message allowed) back PC. The card does have a divided back so Express simply used the old format front into the new d/b era. "MEH", accustomed to the old format, wrote his/her message on the picture side, leaving the space for message completely clean! "An old Revolutionary Church near where I am stopping. The thatched roof has been changed but otherwise it remains pretty intact."

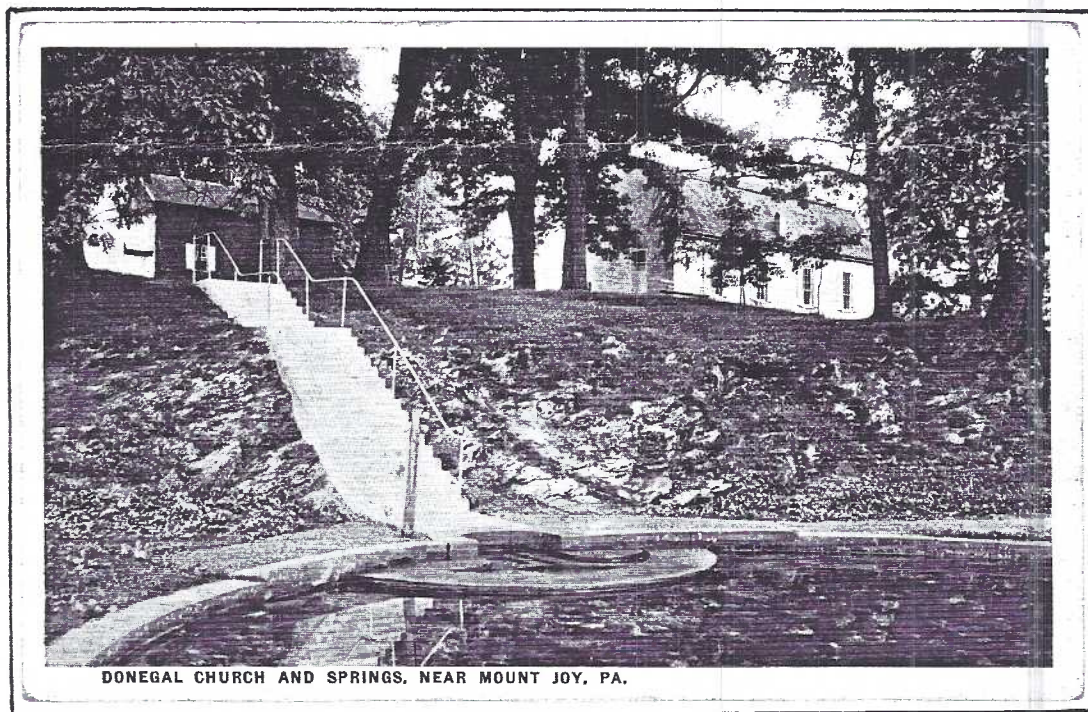

An acorn was planted next to the old stump. Wood was used for trimming on a new church organ and crosses, bells, plates, bowls and coasters will be available to the congregation through the Church's Historical Committee.

The congregation celebrates the church founding every 5 yrs. and an updated book documenting the church history "Donegal Presbyterians" is available.

Commercial Colortype #60155 for Chandler, Druggist of Mount Joy,

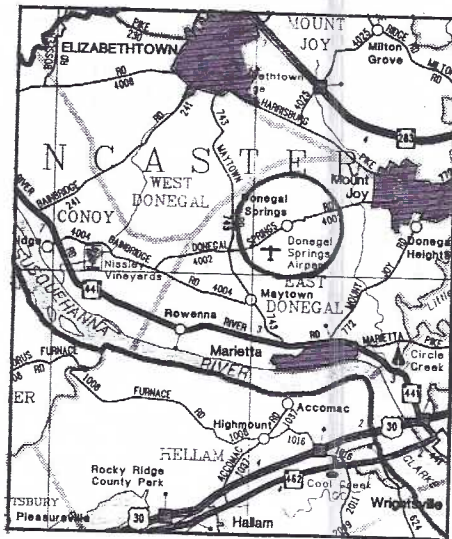

The map shows Donegal Spring's geographical position. There was no town - no post office nor a general store, just a fine spring and the church, so cards were merchandised for this historic landmark by publishers in Marietta, Mount Joy, Elizabethtown and even Hershey and Harrisburg in Dauphin County.

DONEGAL CHURCH

Checklist of Related Postcards compiled by Chas. Griffiths, Gerald Hostetter and J. Ward

Auburn Post Card Mfg. Co.

H Donegal Church

H Donegal Springs

H Entrance to Donegal Church Grounds, Near Marietta, Pa.

H Interior of Donegal Church

V Witness Tree, Donegal Church

V Witness Tree Tablet, Donegal Church (illus. pg.3)

Commercial Colortype for W.D. Chandler & Co., Mt., Joy, Pa.

H 60155 Donegal Church and Springs, Near Mount Joy, Pa. (illus. pg.2)

V 60157 Monument at Donegal Springs, Near Mount Joy, Pa.

H 60158 Donegal Church and Witness Tree, Near Mount Joy, Pa.

H 60159 Donegal Springs, Near Mount Joy, Pa.

Dexter Press - Silvercraft (w/w deckle edges)

H 10718 Entrance East Donegal Springs, Lancaster, Pa.

H 10722 East Donegal Church, Lancaster, Pa. / Founded Prior to 1721

H 22724 Donegal Presbyterian Church (1740) Near Mt. Joy, Pa.

Dexter (chrome) for Jim Hess

H 52106-C (National Wax Museum... Donegal Witness Tree - 1777)

Express Print for G.N. Falkenstein, Elizabethtown, Pa.

H Donegal Presbyterian Church, Organized 1714; Built 1740

H Donegal Presbyterian Church and Donegal Springs

Express Print for J.M. Stafford, Marietta, Pa.

H Donegal Church, Marietta, Pa. (illus. pg.2)

L.B. Herr Print (for L.B. Herr and Libhart Drug Co., Marietta, Pa.)

H Donegal Church and Spring, Donegal, Pa.

H Donegal Presbyterian Church, Donegal, Pa., Organized 1714. Built 1740.

H Donegal Spring, Donegal, Pa.

H Interior of Donegal Presbyterian Church, Donegal, Pa.

Illustrated Post Card Co.

H Home Ex. U.S. Senator Don Cameron, Donegal Springs, Pa.

H Presbyterian Church, Donegal Springs, Pa.

J. Murray Jordan for W.J. Wike, Marietta, Pa.

Donegal Church - Marietta, Pa.

Koppel Corp. for Stel-Mar, Mount Joy, Pa.

H 44103/SM-202 (The Donegal Church)

Curt Teich for J.P. Walmer, Harrisburg, Pa.

H 60158-C Donegal Church and Witness Tree, Near Mount Joy, Pa.

Unknown for E.W. Garber also for H.E. Klugh, both of Mount Joy, Pa.

H Donegal Presbyterian Church, Founded about the year, 1722.

Unknown for Madciff, Hershey, Pa.

H Donegal Presbyterian Church Near Mount Joy, Pa. / Founded Prior to 1721

H Historic Donegal Springs at Donegal Church, Near Mount Joy, Pa.

Unknown (possibly The Bulletin of Mount Joy, Pa.)

V Donegal Springs

H South Side View of Donegal Church

V Witness Tree, Donegal Church

At least 19 different real photo view postcards have been seen in just two local collections. These include divided and undivided backs of the church, the witness tree, the springs and 3 different interiors of the church. Also 1 captioned "Estate of late Senator Cameron, Donegal Pa.". Only one real photo card, an undivided back w/ stamp box, 1918/30 is rubber-stamped PHOTO BY R.C. EVANS, MARIETTA, PA. / DONEGAL CHURCH, FOUNDED PRIOR TO 1721 BY SETTLERS FROM THE NORTH OF IRELAND.

This b/w Auburn card (enlarged 22%) relates the Sept. 1777 story of the congregation and minister pledging their loyalty to the cause of liberty and the founding of a new nation instead of to the king of England.

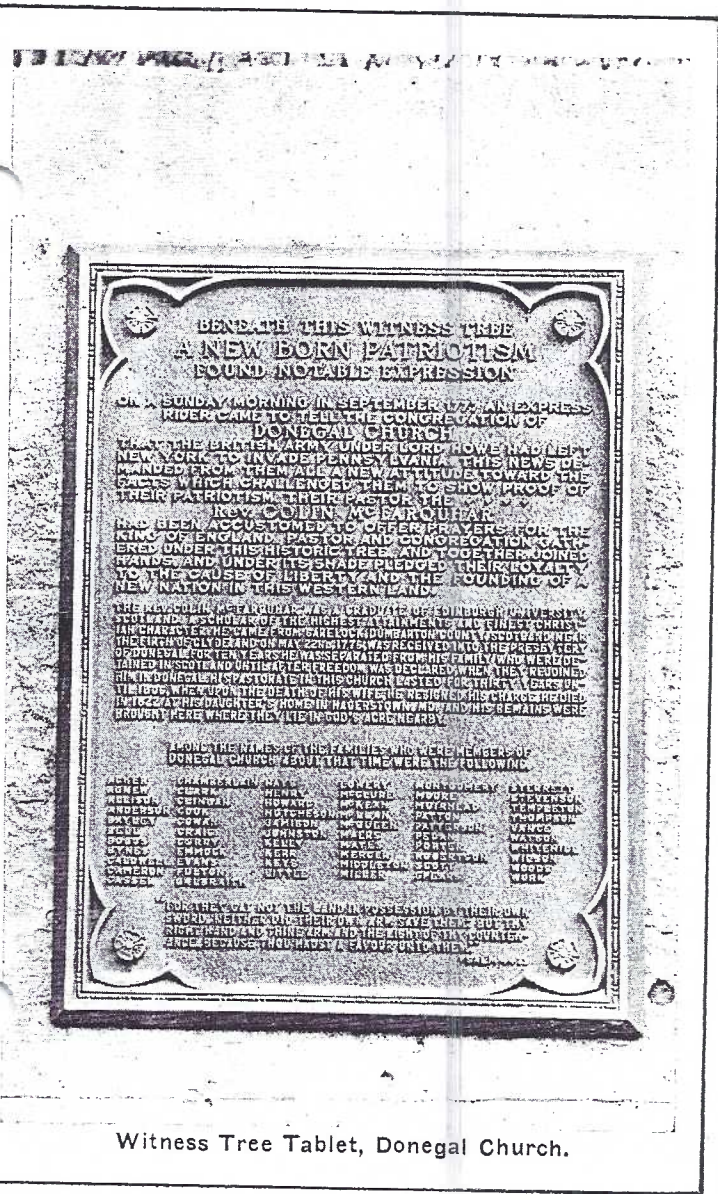

Witness Tree Tablet, Donegal Church.

PAPER COLLECTIBLES & ADVERTISING AUCTION
TUESDAY, MARCH 12, 1996 AT 6:00 P.M.
PREVIEW FROM 3:00 P.M.

Over 200 lots including newspapers, magazines, books and catalogues; comics, calendars, poster, photos, documents, stock certificates, maps and prints; **postcards, trade cards**, gum cards, arcade cards, blotters, labels and valentines; checks, bill heads, flour bags, sheet music and match covers. Topics include: Transportation, Movies, Sports, Disney, Coke, Brewery, Dairy, Indians, Amish, World's Fairs, **Armstrong, Hershey** and many others. Many lots of **local interest** from LANCASTER and County Towns: ELIZABETH-TOWN, EPHRATA, LITITZ, MANHEIM, MARIETTA, MOUNT JOY and QUARRYVILLE.

Free Catalogue List

Phone 717-898-7284, Fax 717-898-6628
Conestoga Auction Co., Inc.
768 Graystone Rd. - opp.
Root's Farmers' Market

**10% Buyer's
Premium**



PASTEBOARD MEMORIES

Route 66 Magazine Article

Member #163 **Bill Buckwalter** brings to our attention an excellent full-color, four-page story in the Fall 1995 issue of Route 66 Magazine. Eighteen excellent diners and motels are illustrated along with 21 other attractions and large letter cards, all on this popular southwestern roadway.

Jeff and Laura Meyer, the authors, offer a brief history of the picture postcard and then identify the featured cards.

If YOU see postcards or PC-related items in print or for sale in stores, let us know so we can share the items with our readers.

VINTAGE LEAP YEAR POSTCARDS

Country Collectibles Magazine Article

Member #164 **Becky Buckwalter** reads, too. In the Spring 1996 issue of Country Collectibles she saw an article by the ubiquitous Roy Nuhn. Most of us are acquainted with Roy and his many PC stories in Barr's and Postcard Collector. Newsstand mags like CC help promote our hobby, especially when well-written by authorities like Roy Nuhn. And why aren't Barr's and Postcard Collector on the newsstands?

MORLATTON POST CARD CLUB INC.

Welcomes Spring

Farm and Home Center
1383 Arcadia Road
Lancaster, PA 17603
(off Manheim Pike Rte. 72)

Friday, March 29, 1996 10 A.M. to 6 P.M.
Saturday, March 30, 1996 10 A.M. to 5 P.M.

For more information call
M. W. Hall, (803) 871-9891
Kay Feight, (717) 263-1638
Anne Darrah, (610) 385-3408

Admission \$1.50
(25¢ off with ad)



N
O
E
A
R
L
Y
B
I
R
D
B
U
Y
I
N
G

LANCASTER COUNTY POSTCARD CLUB AUCTION #21

Follows the business meeting. All items are postcards unless noted.

EXAMINE LOTS CAREFULLY. DESCRIPTIONS ARE EACH MEMBER'S.

Auction Chairman reserves the right to combine lots in the future.

u=used,un=unused,RP=real photo,l=linen,c=chrome,cc=continental chrome

- 1 17 Diff. covered bridges;mostly IN.,cc,un
- 2 5 Dogs and cats,cc,un
- 3 80 Diff. boats and bridges;most chromes,u/un
- 4 60+ Animals,industry,etc.;most chromes u/un
- 5 Fr.Collection #B0161 Chateau de Cambord,framed
- 6 7 Diff. Holyoke College,MA.;d/b,un
- 7 7 Diff. Holland,MI. Tulip Time;linen un
- 8 7 Diff. Hymn PCs,etc.by Bamforth;d/b,un
- 9 Set of 4 lovers;d/b,un
- 10 Mineral Springs Park & Hotel,Reading;d/b,u
- 11 COLUMBIA canal,canal boats/Chickies Rock;un
- 12 COLUMBIA RP adv.for Columbian/Keeley Stove;u
- 13 LANCASTER Witmer Bridge with 10 hidden views;u
- 14 2 LANCASTER The Willows;linens,u/un
- 15 2 QUARRYVILLE Ponderosa Museum interiors;u
- 16 4 LITITZ Trade Cards:Brobst,Zook,etc.,damage
- 17 8 Greetings:Lanc.,Bl.Ball,Smoketown,etc.,un
- 18 4 Squeaker PCs:baby,bird,cat,etc.;old but work!
- 19 12 Novelty: 4 wooden, 8 w/felt and silk;u/un
- 20 200 Ultra Pro PC pages;slightly used
- 21 26 European;u/un
- 22 5 Local views
- 23 21 including 2 Florida folders
- 24 7 New York City;un
- 25 11 Indiana,Michigan;u/un
- 26 LANCASTER Free Public Library
- 27 STEVENS J.Frank Lutz's Hardware & Carriages
- 28 32 1939 World's Fair;u/un
- 29 32 1939 World's Fair;u/un
- 30 Clearview Diner;b/w,un
- 31 HOLD-TO-LIGHT 1904 St.Louis Exposition
- 32 4 Signed Clapsaddle;u
- 33 4 Signed Dwig;u
- 34 4 Signed Boileau,Brundage,Christy and Gunn
- 35 4 Prudential advertising;un
- 36 4 Blotters: Wolfshhead Oil;un
- 37 4 LANCASTER COUNTY,damage
- 38 4 Southern LANCASTER COUNTY;u/un
- 39 4 Landis PCs;u/un
- 40 4 Landis PCs;un
- 41 4 Landis PCs;u/un
- 42 4 Landis PCs;un
- 43 4 Landis PCs;un
- 44 4 Landis PCs;un
- 45 4 Landis PCs;u/un
- 46 4 Restaurants; 1 used
- 47 Book:Story of Lancaster,1912;31 pgs.
- 48 Album: 26 greetings,holiday,comic mix
- 49 38 View folders,some dups.
- 50 Album: 51 locals,RPs,chromes,comics,etc.;dups
- 51 4 Card Set,RP: In/Shade of the Old Apple Tree
- 52 7 Adv.incl.chromes+b/w Eshleman Red Rose Feeds
- 53 12 Original Park City chromes;some dups.
- 54 29 Birthday,flowers,poetry,some dups.
- 55 2 View folders:HERSHEY,Atlantic City w/panorama
- 56 Album: 63 railroad,depots,trolleys
- 57 4 US Navy semaphore signal cards,copyright 1908
- 58 5 Lord's Prayer PCs
- 59 LG.BOX SUPPLIES:sleeves,pages,one album
- 60 13 Oversized: Calif.,Georgia,N.Y.,Canada
- 61 6 Art: Kandinsky,Gauguin,Ming Vase
- 62 18 FL.,Wildwood,Alaska,CO.,Space Museum;cc
- 63 15 Australia
- 64 14 Puerto Rico,New Zealand
- 65 10 Philippines,Australia
- 66 17 Flowers,foreign,Halloween;cc
- 67 3 MARIETTA
- 68 McCaskey High & Conestoga from Indian Rock
- 69 4 D&F Tourist Cottages
- 70 10 Niagara Falls
- 71 9 Dams,power plants on SUSQUEHANNA RIVER
- 72 15 Churches
- 73 3 of series/Francois Nageron:autos,Folier,etc.
- 74 9 Dinosaurs
- 75 18 France
- 76 14 Foreign,misc.,some w/collectible stamps
- 77 4 EPHRATA: The meadow,Mt.Springs,Cloisters
- 78 LANCASTER Leinbach's Daylight Dept. Store
- 79 LANCASTER Set (6) Barrose Terrace
- 80 4 Tom Brenneman w/Bob Hope,Uncle Corny un
- 81 3 PEQUEA hills,river,railroad
- 82 2 MOUNT JOY bank interiors
- 83 16 Easter
- 84 16 Easter
- 85 Set (16) Kavanaugh's War Postals un
- 86 8 RP ruins of Columbus,NM
- 87 100 One cent postal cards
- 88 25 Birthdays
- 89 13 Easter
- 90 33 Motels
- 91 26 Resorts (shore)
- 92 52 USA cities
- 93 7 1933 Chicago World's Fair
- 94 41 Foreign
- 95 18 Trade cards,adv.
- 96 12 Religion
- 97 16 Comics
- 98 10 New Years,Thanksgiving
- 99 8 Halloween,valentine,patriotic
- 100 10 Cities,mixed,some local u/un
- 101 96 Christmas incl.Santas
- 102 23 Virginia un
- 103 47 Florida un
- 104 33 Georgia,Maryland,New Jersey u/un
- 105 21 New York u/un
- 106 8 Lovers u/un
- 107 8 Christmas,New Years u/un
- 108 8 LANCASTER COUNTY u/un
- 109 8 LANCASTER Barrose Terrace,dups u/un
- 110 8 LANCASTER Churches u/un
- 111 8 LANCASTER u/un
- 112 6 Lovers u/un
- 113 8 LANCASTER COUNTY u/un
- 114 8 LANCASTER COUNTY incl. Rocky Springs u/un
- 115 8 LANCASTER churches u/un
- 116 8 LANCASTER u/un
- 117 8 LANCASTER u/un
- 118 8 LANCASTER u/un
- 119 8 LANCASTER u/un
- 120 8 LANCASTER u/un
- 121 8 LANCASTER u/un
- 122 Old album: 70 greetings
- 123 Old album: over 100 greetings
- 124 Old album: over 200 greetings
- 125 LG.BOX: 9 old albums,50 3-hole pgs.+ extras

Next auction tentatively planned for July

BUFFALO HUNTER, ARMY SCOUT, INDIAN FIGHTER

150 years ago (Feb. 26, 1846) an American legend was born. William Frederick Cody is certainly more deserving of the cliché than some of the living "legends" (read tripe) in today's entertainment world.

His life spanned years when adventure was easily found in our country- especially if you grew up in the West.

Curt Teich issued an 18-card folder for Johnny Baker, *Souvenir of "Buffalo Bill" Museum & Lookout Mountain, Colorado*, #1144. The cover is linen, the pictures, white borders. Baker pictures himself with a caption "foster son of Buffalo Bill". I found it best to temper his "Brief Biography of a Strenuous Life" with that of the Encyc. Britannica.

Cody's father died in 1857 and eleven year old Bill became a messenger for Russell, Majors and Waddell, later Pony Express. He became an accomplished horsewrangler and hunter. He served in the Civil War (his father was anti-slavery) and afterwards continued as a civilian scout for the U.S. Army.



Denver Public Library, Western History Dept. published this continental card printed by Azusa, Denver in 1989. The photo of William Frederick Cody was by Eugene Pirou, Paris, during the 1896 European tour.

BUFFALO BILL'S WILD WEST. CONGRESS, ROUGH RIDERS OF THE WORLD.



MISS ANNIE OAKLEY,
THE PEERLESS LADY WING-SHOT.

"Little Sure Shot" was the name given by Chief Sitting Bull who traveled with Annie Oakley in the WILD WEST SHOW. Curt Teich PC #7C-K1162, publ. by Cooper PC Co., Lakewood, CO

During the Union Pacific Railroad's construction he hunted buffalo to feed the working crews. His dubious record of killing 4,230 head in eight months earned him his name "Buffalo Bill". Subsequent Indian resistance including 16 separate Indian fights and the scalping of Yellow Hair (not Yellow Hand) added to his almost fictional reputation and a role in the movie *Scouts of the Prairie* written by dime-novel author Ned Buntline.

Cody saw the potential as a showman and in 1883 organized his first *Wild West Show* which toured the US and abroad. Between seasons he escorted wealthy easterners and nobility from Europe through the West.

Mismanagement lost the fortune he made and he died Jan. 10, 1917, two months after his last show in Portsmouth, VA.

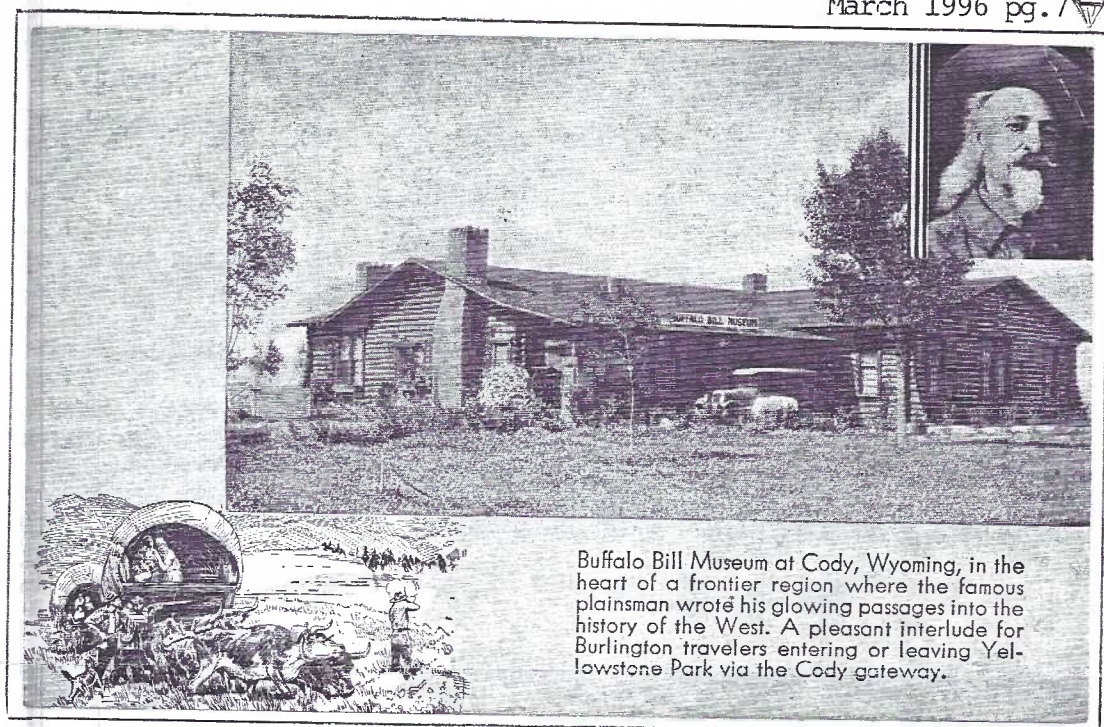

Buffalo Bill Museum at Cody, Wyoming, in the heart of a frontier region where the famous plainsman wrote his glowing passages into the history of the West. A pleasant interlude for Burlington travelers entering or leaving Yellowstone Park via the Cody gateway.

The BURLINGTON ROUTE issued this PC as part of its long series encouraging people to travel to Yellowstone National Park. "Daily all summer long, the Burlington operates through Pullmans to and from Cody, Gardiner and Red Lodge gateways to Yellowstone...from Chicago, Kansas City, Omaha and Denver...over the shortest route and in faster time than any other railroad". D/B, no printer named.



Another chrome by the Cooper PC CO., the interior of the BUFFALO BILL MEMORIAL MUSEUM, LOOKOUT MOUNTAIN CO. It's a modern version of a scene from Curt Teich's linen folder w/added souvenir cases. A night view in the folder shows nearby Denver, giving you an idea of Lookout's location. Cody's monument and grave are nearby.

To find BUFFALO BILL on postcards look under the following headings:

- Western
- Cowboys
- Famous People
- Celebrities
- Circus
- Animals/Bufalos
- Indians
- Entertainers

THIS 'n That

Those oatmeal mornings are still here so don't forget the wild birds still need help with their food supply. **Harold Moyer** wants to know how to tell females from a male Blue Jays.

THE CARD

STAFF: Dot Fry, Gerald Hostetter, Jean Frank, Jim Rudisill **EDITOR:** Jim Ward **CIRCULATION:** Harold Fry **ADDRESS CHANGES:** Gwyn Fulmer. **Articles, suggestions, correspondence to:** 1795 Kleinfeltersville Rd., Stevens, PA. 175789773

PRINTED POST CARD TYPES

A continued series

appearing in **THE CARD** beginning June 1995
...with special attention to types seen on
local cards from lists compiled by Charles
Griffiths and Gerald Hostetter. Jim Ward, ED.

LANDIS ART PRESS, LANCASTER, PA

POST CARD POST CARD

POST CARD POST CARD

LANDISVILLE VIGIL PRINT, MOUNT JOY, PA(?)

Post Card

LANGSDORF & CO., S, NY, NY

Post CARD
POST CARD

LEHMAN, JOHN, BAINBRIDGE, PA

POST CARD

LEIGHTON CO., THE HUGH C., PORTLAND, ME

Post Card.

LEIGHTON & VALENTINE CO., THE NY, NY

Post CARD
FAMOUS QUALITY
THROUGHOUT THE WORLD
TRADE MARK

LINDEN HALL SEMINARY, LITITZ, PA

POST CARD

LITTLE ART SHOP, THE (see COPPINGER & GRIEL)
LUMITONE PHOTO-PRINT, NY, NY

Post Card

POST CARD POST CARD

A REMINDER: Don't be discouraged by similar
POST CARD logos. In most cases the publish-
er's name appears in fine print on either
the address side or front of the post card.

It's not our diamond anniversary, but it IS the 75TH ISSUE of LCPC's monthly newsletter.
A Dec. 31, 1989 announcement was followed by the Feb. 1990 issue. It became THE CARD in January 1992.

NEW MEMBERS

- #398 DAVID M. WENTZ c/o 321 N. Lime St., Lan-
caster, PA., 17602. Ph. 299-9515 or you may use
1-800-736-4480. He is interested in pre-1935
England, Scotland and Ireland, esp. real
photos, views, subjects and social history.
#399 FRANCES HERZOG 1319 Hillcroft Ln., York
PA., 17403. Ph. 843-3136. Likes holidays, York,
animals and children. Fran is a good friend
from the York Post Card Club.
#400 BETTY JANE WEAVER 235 E. Plum St., Eliza-
bethtown, PA., 17022. Ph. 357-1773. Betty is a
beginner and has not yet specialized. Wel-
come to a wonderful new world Betty!
#401 RICHARD BENNET 2801 E. Snow Mountain
Circle, Sandy, Utah, 84093.
#402 MRS. RICHARD BENNET No collecting info.
received on this husband-wife team as we go
to press.
#403 JOHN D. KENDIG 65 S. Main St., Manheim, PA
17545. Ph. 665-2308. John likes local area his-
tory, legends, trees and trains. The Manheim
Historical Society has renovated its Rail-
road Depot. It now includes a Museum and Li-
brary and John is THE librarian. Hours are
Wed., 7-9 pm, Sat. 9-12 am and Sun. 1-4 pm. You
can find John there on Saturday mornings.
#404 JEANNINE SPECE 758 Hershey Ave., Lanc.,
PA., 17603. Ph. 393-3036. Jeannine is our young
Librarian's mother and will be in charge of
the Club table. Welcome Mom!... A case of the
egg coming before the chicken!
#405 FRANK COHO 134 E. Clay St., Lancaster, PA
17602. Ph. 392-0001. Collects Germany, musical
composers and Lancaster County.

We're quite proud to have reached another
land-mark number = #400, but don't forget,
through attrition our membership actually
stands at 292...still not bad! Now let's
work toward reality...300 actual!!



EXHIBIT WINNERS



- 66 members and guests enjoyed the Feb.
topics, Good Luck Symbols and Leap Year.
JIM WARD FIRST Leap Year 1908
...and After
BRIAN FRANKHOUSER SECOND Don't Let the
Luck Run Out
HAROLD MOYER THIRD Leap Year-
Old Maid's Delight

HONORABLE MENTIONS

- NORMAN ZIMMERMAN Wish
RUTH MOYER Good Luck Symbols
DON DAVIS Shooing Away Bad Luck
EARL CARVER For a Favorable Future

Thanks, folks, for your entertainment and
education. Prepare for these future topics:
Mar.- Trolleys and Trains
Apr.- Comics and April Fools
May - Umbrellas
June- Brides and Weddings
July- Battlefields