

Welcome to our

## THIRD ANNUAL POSTCARD EXPO

Saturday, August 19, 1995

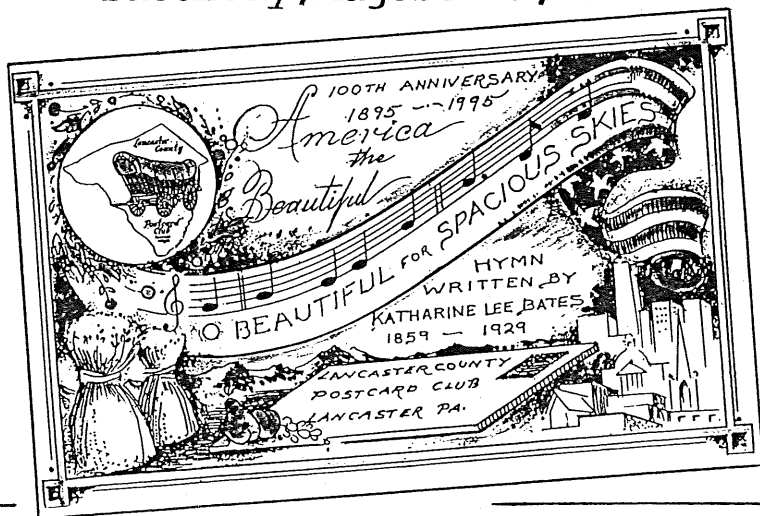

## WHO WE ARE

### THE LANCASTER COUNTY POSTCARD CLUB

Just 5½ years ago, on January 22, 1990, 21 of us met for the purpose of sharing our love of postcards. Today we number over 260.

Ours is a carefree club with by-laws we seldom use. We are proud of our growing POSTCARD REFERENCE LIBRARY of over 50 books. We have exciting auctions three times a year with a professional auctioneer. Our monthly meetings have fun-filled exhibit competition and diversified educational programs and group discussions.

Monthly attendance averages 70 including guests who are always welcomed. Those who can't attend our meetings keep in touch through a monthly bulletin, **THE CARD**. It's eight pages are loaded with postcard articles and illustrations as well as club news.

LCPC participates actively in National Postcard Week with an NPW card and postcard displays. We published a FIVE YEAR HISTORY which chronicles the Club's past.

Be sure to see our MEMBER EXHIBIT BOARDS and vote for your choice. You will receive a ballot with your admission ticket. The ballot box is in the exhibit area.

Thank you for attending our Expo. We would be happy to have you as a guest or member of our growing club.

Lancaster County	Other Pennsylvania	Philadelphia	
Akron 2	Allentown 1	Royersford 1	
Bainbridge 1	Camp Hill 2	Seven Valleys 2	
Bausman 3	Carlisle 2	West Chester 2	
Columbia 13	Chambersburg 2	West Lawn 1	
Elizabethtown 2	Cochranville 2	Wrightsville 1	
Ephrata 4	Dallastown 2	York 6	
Intercourse 1	Dillsburg 1	<b>Total 53</b>	
Kinzer 2	Dover 1		
Landisville 1	Etters 2	<b>Beyond Pennsylvania</b>	
Leola 3	Elverson 1	California 1	
Lititz 13	Geigertown 1	Connecticut 4	
Manheim 6	Glen Mills 1	Delaware 3	
Marietta 3	Hershey 4	District/Columbia 1	
Millersville 8	Honeybrook 2	Georgia 1	
Mount Joy 6	Jonestown 1	Indiana 1	
New Holland 8	Kennett Square 2	Maine 3	
Paradise 2	Lebanon 2	Maryland 9	
Quarryville 7	Mount Gretna 2	Massachusetts 1	
Reinholds 3	Mount Wolf 1	Michigan 2	
Stevens 3	Myerstown 2	New Jersey 3	
Strasburg 1	New Oxford 1	New York 8	
Washington Boro 2	Northumberland 1	Ohio 2	
Willow Street 2	Oley 1	Virginia 3	
<b>Total 96</b>	Palmyra 2	Washington 4	
		Ontario, Canada 2	
		<b>Total 48</b>	

MEMBERSHIP RECAP	1995	1994	1993
Lancaster City	67	55	53
Lancaster County	96	83	86
Other Pennsylvania	53	49	38
Beyond Pennsylvania	48	53	47
<b>GRAND TOTAL</b>	<b>264</b>	<b>240</b>	<b>224</b>

## MEMBER-DEALERS

1 Donald Kaye	Stoney Creek, ONTARIO, Canada
2 Jim Ward	Stevens, PA
3 Peter Maronn	Bristol, CT
4 Dede and Daisy Schaeffer	Lancaster, PA
5 Lee and Shirley Cox	Keymar, MD
6 Marilyn and Howie Gottlieb	Rock Hill, NY
7 Dolores and Leon Rowe	Kennett Square, PA
8 Jay Miller	Philadelphia, PA
9 Nancy Foutz	High Falls, NY
10 Jose Rodriguez and Ove Braskerud	Cheshire CT
11 John Klein	West Chester, PA
12 Don and Connie Skillman	Milford, OH
13 Don Wachter	Frederick, MD
14 Jim Morrison	Georgetown, MD
15 Fava Sherrard	Rising Sun, MD
16 Ken and Ginnie Kolb	Wilmington, DE
17 Mary and Bob Kurey	Johnson City, NY
18 Jim Luty	Dillsburg, PA
19 John Corliss	Baltimore, MD
20 William Wolfersberger	Winchester, VA
21 Gordon McKinzie	York, PA
22 Karl Korzeniewski	Barberton, OH
23 Roy and Helen Cox	Baltimore, MD
24 Agnes Cavalari	New Windsor, NY
25 Leo and Helma Frantz	Etters, PA

## WHERE THEY ARE

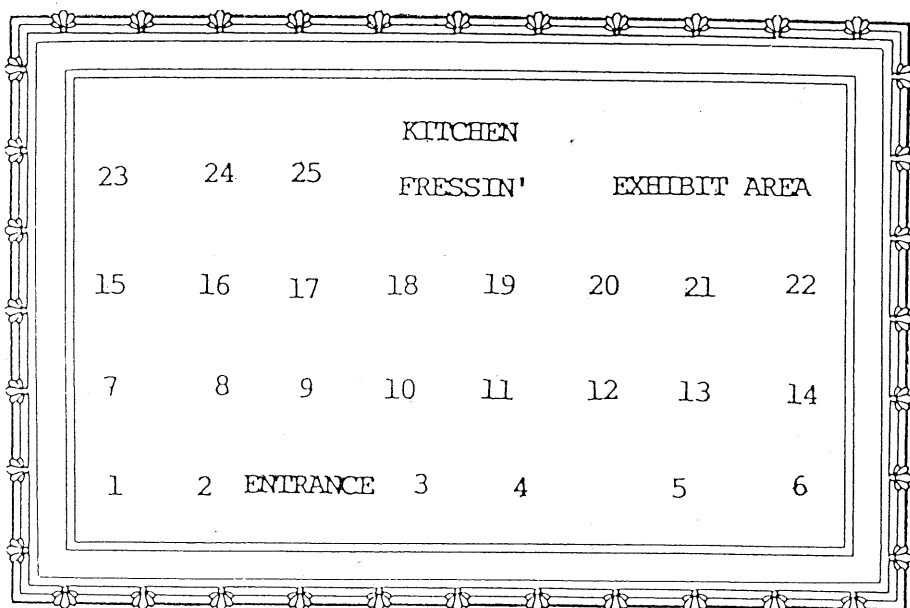

# YOU ARE INVITED TO JOIN THE Lancaster County Post Card Club

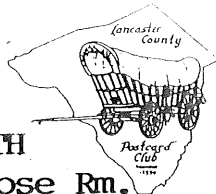

**MEETINGS - THIRD MONDAY EACH MONTH**  
**Faith United Church of Christ, All-Purpose Rm.**  
**1204 Wabank St., Lancaster, PA.**  
**One block west of Hershey Avenue**

Business Meeting, Educational Programs, Auctions at 7 pm. Buy, sell, trade postcards at 6 pm.

Annual dues incl. use of Reference Library, monthly illus. Newsletter. For info. phone 721-9273 or write: 1795 Kleinfeltersville Rd., Stevens, PA., 17578.

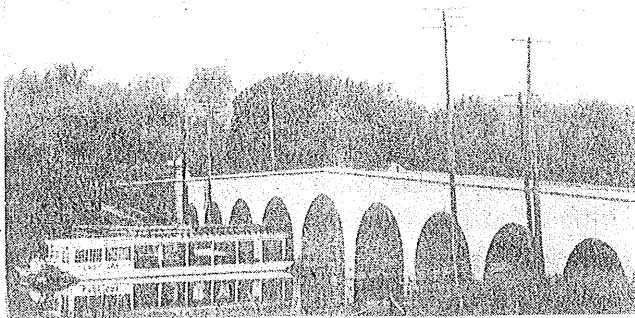

Lady Gay at Witmer Bridge c.1918

## EXPO SPECIAL!!

You can join the LANCASTER COUNTY POSTCARD CLUB NOW for just \$3! This entitles you to full privileges including use of our 50-volume Postcard Reference Library, attendance at monthly meetings, selling at our meetings or in our auctions and a monthly subscription to our illustrated 8-page bulletin **THE CARD**.

USE THIS APPLICATION FORM. HAND IN AT REGISTRATION DESK.

DATE .....

## Post Card

**LANCASTER COUNTY POSTCARD CLUB**

**1795 Kleinfeltersville Rd. Stevens, PA. 17578**

MY POSTCARD COLLECTING

INTERESTS ARE .....

.....  
 .....  
 .....  
 .....

AMT. PAID.....DATE.....

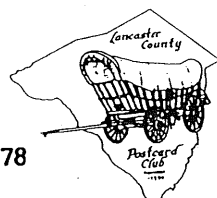

## APPLICATION FOR MEMBERSHIP

NAME .....

ADDRESS .....

TOWN .....

STATE .....ZIP .....

PHONE .....